Pushing Performance
Since 1945

# D-Sub 9P M red coding 108 1.6-2.0mm

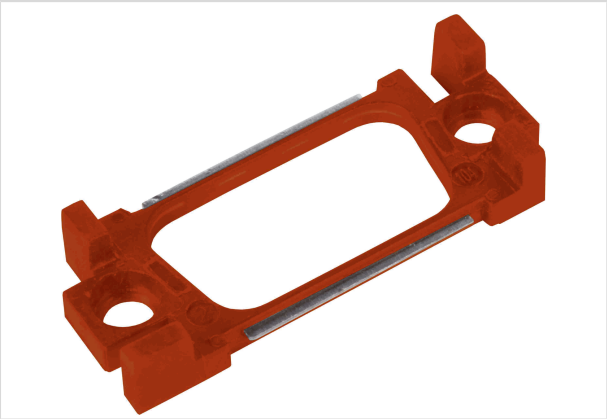

Image is for illustration purposes only. Please refer to product description.

| | |
|---|---|
| Part number | 09 67 009 2108 103 |
| Specification | D-Sub 9P M red coding 108 1.6-2.0mm |
| HARTING eCatalogue | https://b2b.harting.com/09670092108103 |

## Identification

| | |
|---|---|
| Category | Accessories |
| Series | D-Sub |
| Type of accessory | Coding element |
| Description of the accessory | for panel thickness 1.6 ... 2 mm |
| Coding combination | 8 |

## Version

| | |
|---|---|
| Gender | Male |
| Size | D-Sub 1 |

## Material properties

| | |
|---|---|
| Material | Stainless steel<br>Polybutylene terephthalate (PBT) |
| Colour (accessories) | Red |
| RoHS | compliant |
| ELV status | compliant |
| China RoHS | e |
| REACH Annex XVII substances | Not contained |
| REACH ANNEX XIV substances | Not contained |
| REACH SVHC substances | Not contained |
| California Proposition 65 substances | Yes |
| California Proposition 65 substances | Antimony trioxide |


HARTING Electronics GmbH | Marienwerderstraße 3 | 32339 Espelkamp | Germany
Phone +49 5772 47-97200 | electronics@HARTING.com | www.HARTING.com

Pushing Performance
Since 1945

## Commercial data

| | |
|---|---|
| Packaging size | 20 |
| Country of origin | China |
| European customs tariff number | 85366990 |
| GTIN | 5713140230866 |
| eCl@ss | 27440392 Connector (accessories) |


HARTING Electronics GmbH | Marienwerderstraße 3 | 32339 Espelkamp | Germany
Phone +49 5772 47-97200 | electronics@HARTING.com | www.HARTING.com